

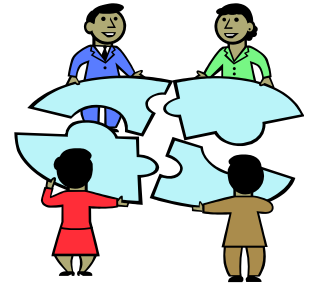

Western Federation CHRIE 2010 Winter Regional Conference

February 19 – 20, 2010
The Metropolitan State College of Denver
Denver, CO



“Educators Connecting”

**The Hospitality, Tourism, and Events Management Department
at
Metropolitan State College of Denver**

**Join us Friday, February 19, 2010
For our lunch panel:**

Connecting Higher Education and Industry:
What Professors Need to Know

Featured panelists:

Christine O'Donnell, President
Colorado Hotel and Lodging Association

Pete Meersman, President and CEO
Colorado Restaurant Association

Aida Campbell, 2010 President
Rocky Mountain Chapter, Professional Convention Management Association

Moderated by:

Angelo Camillo, Assistant Professor
University of Denver

**Saturday, February 20, 2010
Keynote speaker:**

Richard Scharf
President / CEO
VISIT DENVER
The Convention & Visitors Bureau

✦ Full Conference Registration	\$99	(Before January 15, 2010)
✦ Full Conference Registration	\$125	(After January 15, 2010)
✦ Secondary Educators Special Rate	\$50	
✦ Student Special Rate	\$30	

Registration includes: Workshops, Continental Breakfast, Lunches, Breaks, and Reception

Please complete the following page and make your check or money order payable to **Western Federation CHRIE** and mail to:

Dr. Chad Gruhl
 President
 Western Federation CHRIE
 c/o Hospitality, Tourism, and Events Mgmt.
 The Metropolitan State College of Denver
 Campus Box 60, P. O. Box 173362
 Denver, CO 80217-3362



Is once again the official hotel of the Western Federation CHRIE Regional Conference. Located at 1405 Curtis in downtown Denver, it is just a 10 minute walk to the Auraria Campus where Metropolitan State College of Denver is located. Offering a \$99/night for 1 – 4 people per room, please contact them directly to make your reservations.

800.525.6651

www.thecurtis.com

Be sure to tell them you are with the Metro State conference, or give them group code MSC02182010 to receive this rate.

Registration Form

Name _____

Title _____

Organization _____

Mailing Address _____

City, State, Zip _____

Office Number _____ Cell _____

E-mail Address _____

I am registering for:

Full Conference \$ _____

(Please complete the above information for each attendee.)



For questions regarding the conference, please contact Susan Conder at:

Office: 303-556-3152

Fax: 303-556-8046

E-mail: mscd-chrie@mscd.edu

Web: www.mscd.edu/hmt/resources/wfchrie.shtml

Non-refundable cancellation deadline: January 31, 2010